

Part in B

KYRIE ...

klarinet B
sopr. saxofon

Andante

A

15

B

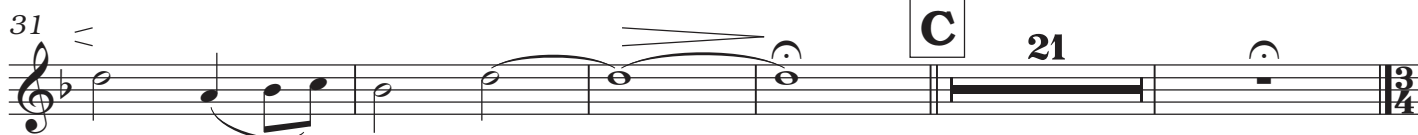

GLORIA ...

Moderato

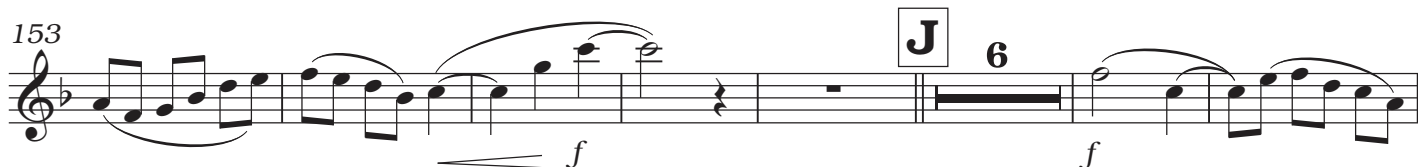
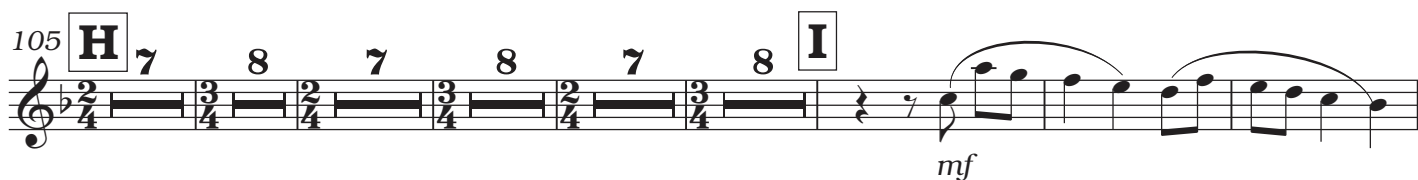
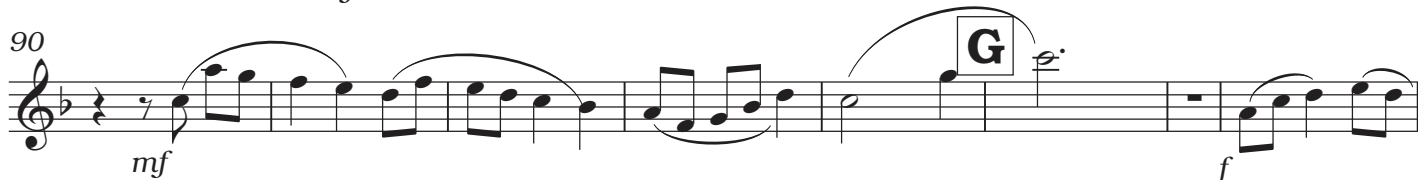

CREDO ...

173 **Moderato**

p

183

p **3**

193 **K** **3** *p* **2**

204 *p* **L** **7**

211 **M** **3** *p*

225 *mf*

231 **Adagio** **N** *p*

238 *p*

246 **Moderato** **2** *mf* *p*

256 **O** **3** *mf*

265

4

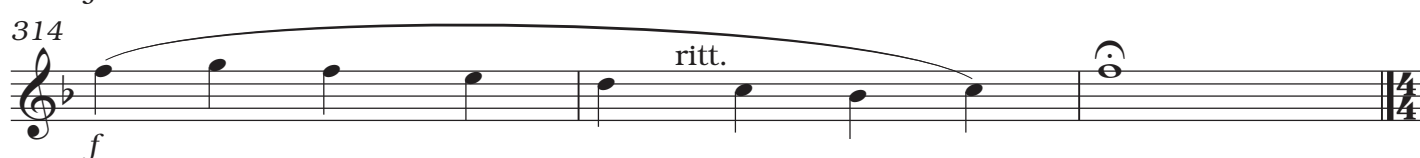
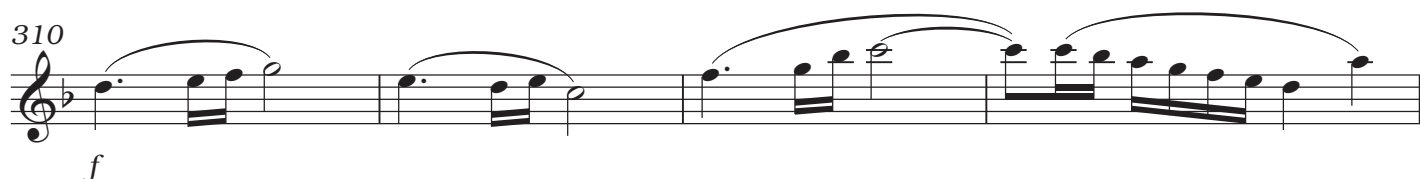
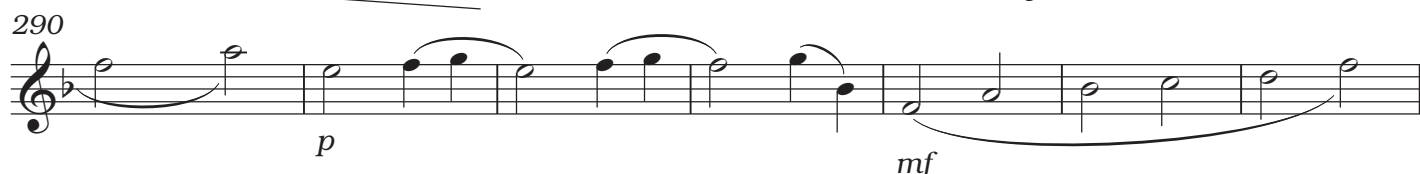
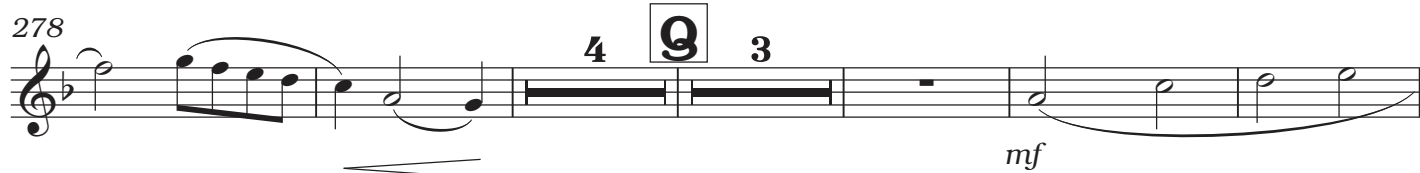
**Allegro non troppo**

SANCTUS ...

BENEDICTUS ...

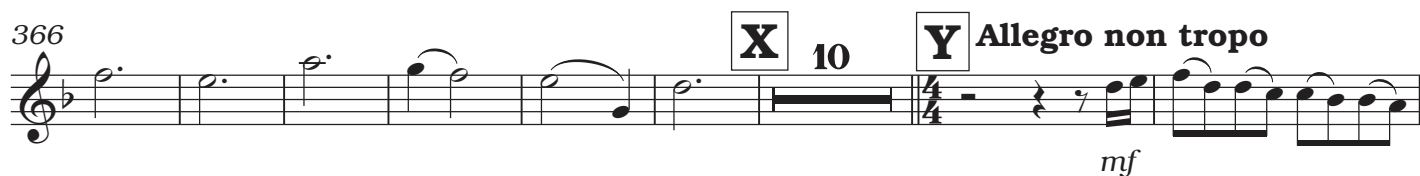

384

384

[illegible]

399

399

AGNUS DEI ...

403 **Lento**

3 5 Lento

p

417 **BB**

p

16

CC

441

p *attaca*

DONA NOBIS ...

450 **Moderato**

p *f* *f*

DD

460

Example 10-10 continues with a melodic line in measure 460. The staff shows a melodic line with eighth and sixteenth notes, including slurs and ties.

466

466

472 **EE**

ff

482

rit.